FOOD VALUES that Cater to Your Budget!

CHUCK STEAK BROIL LIKE THICK SIRLOIN 69¢ lb.

NEW STORE HOURS
8 A.M. Til 9 P.M.
Six Days A Week

S&H GREEN STAMPS

BONELESS **Imperial ROAST** 95¢ lb.

DOUBLE S & H GREEN STAMPS EVERY TUESDAY

CHUCK ROAST 59 lb.

WE RESERVE RIGHT TO LIMIT QUANTITIES

Miami Oven Roast	lb.	$1.39
Beef Short Ribs	lb.	49¢
FRESH PICNIC PORK ROAST	lb.	49¢
LEO'S MEATS - ALL 43¢ MEAT NOW PKG.		39¢
ALL 49¢ MEAT NOW 2 PKGS. FOR		89¢
Cubed Bucket Steak	lb.	$1.29
Savoy Broil Steak	lb.	$1.19

Every Day Low, Low Prices
PLUS S & H GREEN STAMPS

Ground Chuck lb.
VALLEYDALE - All Meat or Teen Pack Franks lb.
JESSE JONES Bologna OR Sausage lb.

COFFEE	MAXWELL HOUSE - 16 OZ. BAG	83¢
Fish Sticks	GORTON - 8 OZ. PKG	39¢
Mayonnaise	MRS. FILBERT - QT.	49¢
SHORTENING	RICHTEX 3 LB. CAN	68¢
Peanut Butter	JIF - 18 OZ. JAR	99¢
Paper Towels	VIVA-162 COUNT 3 ROLLS	$1
FOULDS Macaroni or Spaghetti	4 16 OZ. PKG.	$1.00
Tea Bags	RICHFOOD - 100 COUNT	99¢
Canned Drinks	RICHFOOD - 12 OZ. CAN	10¢
HEINZ STRAINED BABY FOOD	4½ OZ. JAR	8¢
Dish Lotion	RICHFOOD DETERGENT - QT.	39¢
Saltine Crackers	OVEN FRESH - 16 OZ. BOX	28¢

Washing Powder Tide 49 OZ. BOX 79¢

Clorox GAL. 59¢

Crisco Shortening 3 LB. CAN 58¢
LIMIT 1 WITH $7.50 PURCHASE OR MORE

Apple Sauce BOWMAN - 16 OZ. CAN 14¢

FLOUR PILLSBURY - PLAIN OR SELF RISING 5 LB. BAG 59¢

Pleasing Fresh Produ

POTATOE U. S. #1 - ALL PURPOSE 10 LB. BAG 69

APPLES RED DELICIOUS 4 lbs.
PEARS BARTLETT 3 lbs.

MEXICAN ORANGES 4 LB. BAG 69

Celery FIRM CRISP STALKS - EACH
Honeydew Melons 6" SIZE
RED Sweet Potatoes 2 lbs.
Malt Liquor SCHLITZ 6 - 12 OZ. CANS $1
Pampers DAYTIME 30'S BOX
Bleach RICHFOOD - GAL.
CHARMIN - 620 SHEET ROLL Toilet Tissue 4 ROLL PKG
RICHFOOD Washing Powder - 49 OZ. BOX

Schlitz Beer 6 - 12 OZ. CANS $1.19

S&H GREEN STAMPS

KINGS SUPER MARKETS
Triangle Plaza Shopping Center

TIMES-VIRGINIAN
APPOMATTOX, VIRGINIA

A LIVE WEEKLY NEWSPAPER AT HISTORIC APPOMATTOX COURT HOUSE VIRGINIA

VOLUME NUMBER 39 APPOMATTOX (VA.), 24522 - TIMES-VIRGINIAN, SEPTEMBER 28, 1972 10¢ SINGLE COPY

H.W.Conner, Postmaster at Appomattox, stands beside the mail collection boxes that have been relocated and are now in front of the local Post Office.

Mail Collection Box Relocated

On September 30 the Appomattox Post Office and other associate offices under the Lynchburg Sectional Center, will no longer cancel and distribute outgoing mail. This mail processing operation will be handled at the special center facility.

In order to avoid delay in delivery of local mail it is very important that customers separate local and out of town mail.

Therefore, two collection boxes will be located in front of the Post Office marked (Appomattox Mail Only) and (Out of Town Mail).

Mail taken from the (Out of Town) box will not be checked before dispatch. Appomattox mail deposited in that box will be sent to Lynchburg and returned to Appomattox on the next trip.

Out-of-town mail on which sender requests an Appomattox postmark should be given to clerk at the window rather than deposited in the box outside or the letter drop inside the lobby.

Customers who would like more information about this new procedure are invited to call or come by the Post Office at any time.

MRS. HUDSON NAMED OPERATIONS OFFICER

Fidelity National Bank has promoted five employees, two in Lynchburg and three in its southside offices, according to an announcement by E. R. Harris, Jr., president.

Those promoted are: in Lynchburg, David U. Campbell, Assistant Vice-President and Manager of the Brookville Branch, to Vice-President and Manager; and Paul S. Colby, to Accounting Officer; Robert L. Hall, Assistant Vice-President and Loan Officer at the Drakes Branch Office, to Vice-President and Manager; Mrs. Mary S. Hudson, to Operations Officer at Appomattox office, and Mrs. Barbara C. Royal, to Operations Officer at the Clarksville office.

Mrs. Hudson joined Fidelity in September of 1947 after her graduation from Phillips Business College. A native of Appomattox, she was graduated from Appomattox High School and has completed two A.I.B. courses.

A member of Memorial United Methodist Church, Mrs. Hudson is recording secretary of the Administrative Board. She has taught Sunday School for 25 years and served as steward for 15 years. She is also a member of the P.T.A. and a former member of the Junior Woman's Club.

She is married to Mateland L. Hudson, and they have one daughter. They make their home in Appomattox.

Mayors Proclaim October Rescue Squad Month For Appomattox County

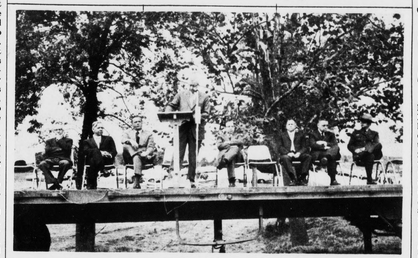

Ceremonies were held on Saturday afternoon, September 23rd, commemorating Joe Sweeney, the inventor of the five-string banjo, when a marker was unveiled designating his birthplace and gravesite.

Taking part in the formal program, pictured above from left to right are: Calvin H. Robinson, local historian who gave a brief talk on the life of the late Joe Sweeney; Howard Anderson of Halifax, State Senator representing our county; Claude W. Anderson of Buckingham, Member of the House of Representatives; Charles S. Marshall (standing), keynote speaker for the occasion; Watkins M. Abbitt, Member of Congress representing the Fourth District; Richard Sweeney, the only living male direct descendant of the late Joe Sweeney; Rolling Flood of Washington, D.C., formerly of Appomattox, son of the late Senator H. D. Flood and a great historian and an admirer of Joe Sweeney; and Robert Madden, Park Superintendent at the Appomattox Court House National Historical Park.

A marker disignating the birthplace and gravesite of Joel Walker Sweeney, inventor of the five-string banjo, was unveiled in ceremonies h eld in Appomattox on Saturday afternoon, September 23rd, beginning at 1 p.m. at the Appomattox River Wayside on Route 24, adjacent to the Appomattox Court House National Historical Park1. Henry Fulcher, of Radio Station WFLO was Master of Ceremonies.

W. M. Abbitt, Member of Congress, representing the Fourth District, introduced the guest speaker, Charles S. Marshall who is Director of the Virginia State Office of the National Park Service.

In his remarks made on Saturday, Marshall stated that, "it would seem most appropriate to me as it must to you, demonstrated by your very presence here, that we have gathered near the grave of Joe Sweeney. A short distance west is old Appomattox Village where just over a hundred years ago, Lee and Grant met to reunite the nation, as Mr. Abbitt said. Here we are not dealing with war and death, suffering and desolation, but with the arts, with song and music, humor and joy. Too seldom do we emphasize the pleasant and lighter side of life. Here it is appropriate that we honor the memory of Joe Sweeney and leave our own imprint on this site so that Americans who come after us may take note of his contributions." Mr. Marshall further said, "So today, I would ask you to take pride, not only in Joe Sweeney and other leaders of the past, but to remember also that you have a fine group of distinguished citizens of today those who we should also honor and to whom I join in paying tribute. People such as Watkins M. Abbitt and Calvin Robinson and all the other distinguished citizens who, by

Cont. to Page 5

"Give So More Will Live" Is Adopted Slogan

The mayor of Appomattox, Henry Pack, and the mayor of Pamplin City, Jim Williams, have both proclaimed the month of October as Appomattox County Rescue Squad Month. In issuing the proclamation, both Mayor Pack and Mayor Williams stated they were pleased to do this on behalf of the members of the Appomattox County Rescue Squad for the fine work they do and service they render the citizens throughout the town and county.

The 1972-1973 Annual Fund Drive for the ACRS officially begins October 1st, with squad members and volunteers beginning their door-to-door canvass of the town on Monday night, Oct. 2nd, Jimmy Rogers, squad member, and John Hall are heading the committee for the Fund Drive in the Town of Appomattox.

On Monday night, October 9th, Perry Davis will head-up the drive in Pamplin City; Kelly O'Brien is chairman of the drive in the Red House area and will be out that way Wednesday, Oct. 11th; on October 12th, Jack Williams will head-up the drive in the Spout Spring area and on Monday, October 16th, Gordon Staples and James Womack will head the fund drive committee in the Evergreen area. Carl Martin will be heading the drive on Tuesday, Oct. 17th in the Oakville area; and on Wednesday, October 18th, Harry Ferguson, Junior Beasley and Toby Inge will canvass the areas of Vera, Hollywood and Hixburg.

Mrs. Nellie Paulette Almond has been named Treasurer of the Finance Committee for the 1972-73 Drive for Funds, Serving with her will be Pete Doss

Cont. to Page 5

BID ON WELL #8 IN APPOMATTOX IS AWARDED TO FALWELL WELL CORPORATION

Bids on Well #8 for the Town of Appomattox were opened in the Town Office on Monday, September 25th, at 4 p.m., and Falwell Well Corporation of Lynchburg was the low bidder, according to an announcement from William S. Slagle, Manager for the Town of Appomattox.

Parents Night For College Bound Seniors Set For Tuesday

A miniature college-night, on the local level, for parents and students has been set for Tuesday night, October 3rd, at 7:30 p.m., in the cafeteria of the Appomattox County High School.

All college bound seniors attending ACHS and their parents are urged to attend this informative meeting. According to Mrs. Pauline DePew, Guidance Department at ACHS, the miniature college-night is being set up so that they can be sure parents are informed and this will provide the opportunity.

Discussions are planned regarding Admission Policies, Tuition Costs, Financial Assistance Available and Central Virginia Community College personnel will give a description of the programs at their college, including new program available now.

College representatives who will be on hand to answer questions and give advice will include the following: **Longwood College** - Mrs. Frances Brooks, Director of Admissions and others from the Admissions Office; **Lynchburg College** - Mr. Linwood Orenduff, Admissions Counselor; **Washington and Lee** - Captain J. R. Riner will discuss ROTC programs in W & L and in all colleges offering the ROTC program; **V.P.I. & S.U.** - Mr. Archie Phlegar, Assistant Director of Admissions; and from **Central Virginia Community College** - Dean J. E. Merritt and members of the Admissions Office; Joan Martin, Financial Aid Officer; Roe Hurst, Science, Math and Medical Technology; and Bill Dail, Field of Engineering and related Technology.

If you are a parent of a college bound senior, the Guidance Department urges you to bring your student along and attend this meeting.

GLADSTONE RESCUE SQUAD SPONSORS SHOOTING MATCH

On Saturday, September 30, 1972, the Gladstone Rescue Squad will sponsor a shooting match to be held at the Gladstone Fire House beginning at 12 noon and continuing until dark.

Prizes including turkeys, hams and bacon will be awarded. Come out and support the Gladstone Rescue Squad.

Adult Education Classes Underway

The Adult Education Program sponsored by the Appomattox County School Board is now operating at the Pamplin Elementary School, the Intermediate School, and the High School.

The Adult Education classes, on the elementary level, meet at the Pamplin Elementary School on Monday and Wednesday nights at 7 p.m. Mrs. Anne Lizon Ramsey and Mrs. Priscilla Beamon are the Instructors.

There is no cost for this instruction.

The Adult Education class, on the elementary level, meets at the Appomattox County High School cafeteria on Monday and Wednesday. Mrs. Ramsey and Beamon provide instruction for this class. There is no cost for this instruction, also. In the Business Department the Typing I class has a few openings yet. Mrs. Joan Holt provides the

Cont. to Page 5

APPOMATTOX, P.T.A. COUNCIL MEET SET TUESDAY

The Appomattox P. T. A. Council will meet Tuesday October 3rd, at 7:30 p.m. at the Appomattox Intermediate School.

Rev. Deryl Holiday, President of the Council will be presiding during the meeting. All Council members are urged to attend.

The program for discussion will be on The Recent Community Survey taken by the Appomattox Jaycees.

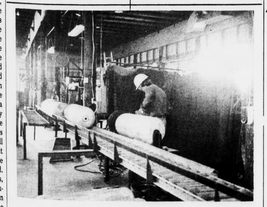

A welder at the newly opened Cyl-Con plant in Evergreen is pictured above working on one of the gas cylinders being repaired and remanufactured.

Cyl-Con Begins Operations At Plant In County

Alfred R. Ashmore, President and chief Executive Officer of Ashmore, Inc., Hunt Valley, Maryland, has announced the opening of plant operations for its subsidiary, Cyl-Cons, Inc., at Evergreen, Virginia.

Cyl-Con is engaged in the repair, remanufacture and recertification of gas cylinders and has similar plant facilities in several locations throughout the United States. Manager of Operations Evergreen is Mr. William D. Monk.

It was largely through the efforts of Mr. Jim Smith, President of the Appomattox County Development Corporation, as well as the Virginia Industrial Development commission, that the decision was made in favor of the Evergreen location, according to Mr. Ashmore.

The operations at Cyl-Con offers new life for your out-of-service gas cylinders. Regardless of the condition of gas cylinders, Cyl-Con offers top quality, recertification, rapid service, realistic prices and much more.

Ceremonies Commemorating Joe Sweeney Held Saturday

LIONS CLUB WILL MEET THURSDAY NIGHT, SEPT. 28th

An address by William S. Kerr on "The Role of the Commonwealth Attorney" is among the program features for the regular meeting of the Lions Club of Appomattox tonight, Thursday, September 28th, at Maude's Restaurant at 6:45 p.m.

All members are urged to attend this meeting.

Ford P.P. & K. Competition To Be Held Saturday

The Ford Punt, Pass and Kick Competition for boys age 8-13 will be held Saturday, Sept. 30, 1972, at 9:00 a.m. The competition will be held on the Appomattox County High School football field. All applicants are asked to be on the field at 8:45 a.m.

Applicants are to note rules of competition. Boys will be competing in their own age group in punting, passing, and kicking off the tee. No football shoes or boots may be worn. No barefoot kicking will be allowed.

Friday, September 29, will be the last day for registration. Any interested boy should register at Lawson Ford. One parent must be present for registration.

Danny Simpson

JAYCEE OF QUARTER

Danny Simpson has been named Jaycee of the Quarter for his outstanding service in the Jaycees and to the community.

Danny is a native of Prince Edward County, attended Prince Edward Academy, Phillips Business College and VPI.

Danny and his wife, the former Marlene Borger, have a son and reside in Appomattox on Evergreen Avenue.

Danny is employed by the Babcock and Wilcox Company, Lynchburg, in the engineering section.

Danny has held most of the offices in the Jaycees including President 1970-71. He is a member of Appomattox Court House Presbyterian Churchand is very active in other community affairs.

Register And Plan To Vote

Mrs. Joan Mahan, Secretary of the State Board of Elections, urged all Virginians who move their place of residence before the November 7, 1972 election to transfer their voting registration to the election district of their new residence. The last day to do this is October 7.

Mrs. Mahan noted that if a voter fails to advise the registrar of his change of residence from one place to another, and the move occurred more than 30 days prior to the election, such voter may

Cont. to Page 5

Concord Rescue Squad Begins Fund Drive - Goal Set At $10,000

Concord Rescue Squad has completed plans for their Fund Drive in an effort to raise $10,000 to meet the expenses for the coming year, according to Reggie R. Spradlin, President of the Squad.

A door-to-door canvass is being planned throughout the area served by the Concord Rescue Squad. When asked for a contribution, give generously to this worthy cause.

On July 1st, the Concord Rescue Squad completed its first year of operation. In serving the people of Concord and surrounding areas, they have rendered help to people in a various number of ways.

During the year, Concord Rescue Squad answered a total of 269 calls, spent 1150 man hours in answer to these calls and traveled a total of 12,392.6 miles.

The Concord Rescue Squad would like to take this opportunity to thank you for your support and assistance in the past year, and without your future support, the squad cannot continue to render this vital service. Your generosity will be greatly appreciated.

Local Doctor Named Diplomate Of ABFP

Kansas City, Mo. - John A. Mathews, M.D., of Appomattox has been named a diplomate of the American Board of Family Practice as a result of passing a certification examination administered under the aegis of the ABFP.

To achieve diplomate status, Dr. Mathews, through an intensive 2-day written examination, proved his ability in the areas of internal medicine, surgery, obstetrics-gynecology, pediatrics, psychiatry, preventive medicine and other

Cont. to Page 5